

DIVERSITY AND ABUNDANCE
INDEX OF
ENTOMOPATHOGENIC FUNGI
AND THEIR HOSTS IN RICE
PLANTATIONS BOLAANG
MONGONDOW REGENCY,
INDONESIA

by Parluhutan Siahaan 3

Submission date: 28-Dec-2020 05:27AM (UTC+0700)

Submission ID: 1481547293

File name: DIVERSITY_AND_ABUNDANCE_INDEX_OF_ENTOMOPATHOGENIC.pdf (486.79K)

Word count: 5704

Character count: 34154

Volume 20, Issue 3/2020

PRINT ISSN 2284-7995

E-ISSN 2285-3952



1
SCIENTIFIC PAPERS

**SERIES “MANAGEMENT, ECONOMIC
ENGINEERING IN AGRICULTURE AND RURAL
DEVELOPMENT”**

Volume 20, Issue 3/2020
 Copyright 2020

To be cited: Scientific Papers Series "Management, Economic Engineering in Agriculture and Rural Development", Volume 20, Issue 3/2020.

Publishers:

University of Agronomic Sciences and Veterinary Medicine of Bucharest, Romania. Address: 59 Marasti Blvd., District 1, 011464 Bucharest, Romania, Phone: + 40213182564, Fax: +40213182888, www.managusamv.ro
Ceres Publishing House. Address: 29 Oastei Street, District 1, Bucharest, 013701, Phone/Fax: +40213179023, Email: edituraceres@yahoo.com
 All rights reserved

The publishers are not responsible for the content of the scientific papers and opinions published in the Volume. They represent the authors' point of view.

EDITORIAL BOARD

Editor in Chief: Prof. Ph.D. Toma Adrian DINU

Executive Editor: Prof. Ph.D. Agatha POPESCU

Members:

Prof. Ph.D. H.C. Miguel Moreno MILLAN, University of Cordoba, Spain
 Prof. Ph.D. Doc. Svend RASMUSSEN, University of Copenhagen, Denmark
 Prof. Ph.D. Mogens LUND, Institute of Food and Resource Economics, Copenhagen, Denmark
 Associate Prof. Ph.D. Ove MADSEN, Grinsted Agricultural Academy, Denmark
 Prof. Ph.D. Pascal Anton OLTENACU, Oklahoma State University, Stillwater, United States of America
 Prof. Ph.D. Rangesan NARAYANAN, University of Nevada, Reno, United States of America
 Ph.D. Patrick ANGEL, US Department of the Interior, Office of Surface Mining Appalachian Regional Office, U.S.A.
 Prof. Ph.D. Gerhard MOITZI, University of Natural Resources and Applied Life Sciences, Vienna, Austria
 Prof. Ph.D. Paolo GAJO, University of Florence, Italy
 Prof. Ph.D. Diego BEGALLI, University of Verona, Italy
 Prof. Ph.D. Alistair Mc CRACKEN, The Queen's University, Belfast, United Kingdom
 Ph.D. Hab. Stefan MANN, Research Station Agroscope, Federal Office for Economics, Tanikon, Switzerland
 Prof. Ph.D. Drago CVJIANOVIC, Institute of Agricultural Economics, Belgrade, Serbia
 Prof. Ph.D. Jonel SUBIC, Institute of Agricultural Economics, Belgrade, Serbia
 Prof. Ph.D. Nebojsa RALEVIC, University of Belgrade, Serbia
 Prof. Ph.D. Mamdouh Abbas HELMY, Modern University for Technology and Information, Cairo, Egypt
 Prof. Ph.D. Tarek FOUDA, Tanta University, Egypt
 Prof. Ph.D. Christopher Ogbonna EMEROLE, Abia State University, Uturu, Nigeria
 Prof. Ph.D. Vecdi DEMIRCAN, Isparta University of Applied Sciences, Turkey
 Prof. Ph.D. Mevlüt GÜL, Isparta University of Applied Sciences, Turkey
 Prof. Ph.D. Philippe LEBAILLY, University of Liege, Belgium
 Prof. Ph.D. Philippe BURNY, University of Liège, Belgium
 Acad. Prof. Ph.D. Hab. Pavel MOVILEANU, The Agricultural State University of Moldova, Chisinau, Republic of Moldova
 Associate Prof. Ph.D. Veronica PRISĂCARU, The Agricultural State University of Moldova, Chisinau, Republic of Moldova
 Associate Prof. Ph.D. Veronica MOVILEANU, The Agricultural State University of Moldova, Chisinau, Republic of Moldova
 Associate Prof. Ph.D. Hab. Mariana DOGA-MIRZAC, Moldova State University, Chisinau, Republic of Moldova
 Associate Prof. Ph.D. Zuzana PALKOVA, Slovak University of Agriculture, Nitra, Slovakia
 Associate Prof. Ph.D. Rashid SAEED, International Islamic University, Islamabad, Pakistan
 Ph.D. Cecilia ALEXANDRI, Institute for Agricultural Economics, Romanian Academy, Bucharest, Romania
 Prof. Ph.D. Emilian MERCE, University of Agricultural Sciences and Veterinary Medicine, Cluj-Napoca, Romania
 Prof. Ph.D. Gheorghe MUREȘAN, University of Agricultural Sciences and Veterinary Medicine, Cluj-Napoca, Romania
 Associate Prof. Ph.D. Radu Lucian PĂNZARU, University of Craiova, Romania
 Prof. Ph.D. Stejarel BREZULEANU, University of Agricultural Sciences and Veterinary Medicine of Iasi, Romania
 Prof. Ph.D. Gavrilă ȘTEFAN, University of Agricultural Sciences and Veterinary Medicine, Iasi, Romania
 Prof. Ph.D. Vasile GOSA, University of Agricultural Sciences and Veterinary Medicine of Banat Timisoara
 Prof. Ph.D. Nicoleta MATEOC-SÎRB, University of Agricultural Sciences and Veterinary Medicine of Banat, Romania
 Prof. Ph.D. Tiberiu IANCU, University of Agricultural Sciences and Veterinary Medicine of Banat Timisoara
 Prof. Ph.D. Ioan BRAD, University of Agricultural Sciences and Veterinary Medicine of Banat Timisoara
 Prof. Ph.D. Ioan Nicolae ALECU, University of Agronomic Sciences and Veterinary Medicine, Bucharest, Romania
 Prof. Ph.D. Manea DRĂGHÎ, University of Agronomic Sciences and Veterinary Medicine, Bucharest, Romania
 Prof. Ph.D. Mihai BERCA, University of Agronomic Sciences and Veterinary Medicine, Bucharest, Romania
 Prof. Ph.D. Gina FÎNTÎNERU, University of Agronomic Sciences and Veterinary Medicine Bucharest, Romania
 Prof. Ph.D. Romeo Catalin CRETU, University of Agronomic Sciences and Veterinary Medicine Bucharest, Romania
 Prof. Ph.D. Cristiana TINĂȘCHE, University of Agronomic Sciences and Veterinary Medicine Bucharest, Romania
 Prof. Ph.D. Elena TOMA, University of Agronomic Sciences and Veterinary Medicine of Bucharest, Romania
 Prof. Ph.D. Ion DONA, University of Agronomic Sciences and Veterinary Medicine of Bucharest, Romania
 Prof. Ph.D. Elena STOIAN, University of Agricultural Sciences and Veterinary Medicine, Bucharest, Romania
 Prof. Ph.D. Adelaida Cristina MONTUȘ, University of Agronomic Sciences and Veterinary Medicine of Bucharest, Romania
 Prof. Ph.D. Daniela CRETU, University of Agronomic Sciences and Veterinary Medicine of Bucharest, Romania
 Associate Prof. Ph.D. Silviu BECIU, University of Agronomic Sciences and Veterinary Medicine of Bucharest, Romania
 Associate Prof. Ph. D. Dragoș SMEDESCU, University of Agronomic Sciences and Veterinary Medicine of Bucharest, Romania
 Prof. Ph.D. Adrian TUREK-RAHOVEANU, University of Agronomic Sciences and Veterinary Medicine of Bucharest, Romania

Publishing Committee:

Assoc. Prof. Ph.D. Silviu BECIU, Lecturer Eng. Teodora POPESCU, Lecturer Ph.D. Mariana BURCEA,
 Lecturer Ph.D. Ionela VLAD, Lecturer Ph.D. Eugenia ALECU, Eng. Valentin SERBAN

The papers belong to the following research fields: economic engineering in agriculture, management, marketing and agri-food trade, rural economy, agricultural policies, accounting, financial analysis, finance, agrarian legislation, durable development, environment protection, tourism, agricultural extension and other connected areas.

C O N T E N T

1.FOOD SECURITY AND INCOME DIVERSIFICATION NEXUS: USDA APPROACH

Kazeem Oriyomi ABOABA, Akeem Adesina AKAMO, Damilare Michael FADIJI, Tohib Oyeyode OBALOLA..... 13

2.LOAN DIVERSION AND EFFECT ON THE GROWTH OF SMALL-SCALE POULTRY FARMS IN NIGERIA

Felix Odemero ACHOJA..... 25

3.ANALYSIS OF IMPROVED CASSAVA VARIETIES' CULTIVATION AND DOWNSIDE RISK EXPOSURE AMONG FARMERS IN ONDO STATE, NIGERIA

Adekunle Isaac ADETULA, Taiwo Timothy AMOS, Lawrence Olusola OPARINDE 33

4.UTILIZATION OF ICTS IN ACCESSING COCOA BEANS MARKET INFORMATION BY CROSS RIVER STATE FARMERS

Anthony Eghe AGBONGIARHUOYI, Kehinde Adesina THOMAS, Eghosa Osas UWAGBOE, Busayo Solomon FAMUYIWA..... 45

5.DEVELOPMENT AND EVALUATION OF EFFICIENCY OF LEASING ACTIVITIES IN AGRICULTURAL SECTOR OF UKRAINE

Oksana H. AGRES, Oksana B. SADURA, Tetiana O. SHMATKOVSKA, Sergii V. ZELENKO 53

6.COMMUNICATION PATTERN USED BY COMMUNITY DEVELOPMENT ASSOCIATIONS: EMPIRICAL EVIDENCE FROM ILERO, OKE-OGUN, OYO STATE, NIGERIA

Adedayo O. AJAYI, Kolawole A. ADELOYE, Khadijat O. OLANREWAJU, Khadijat O. OLAYINKA..... 61

7.AN APPRAISAL OF TRADITIONAL INCUBATION AND HATCHING METHODS OF INDIGENOUS POULTRY EGGS IN KWARA STATE, NIGERIA

Bababunmi Alaba AJAYI, Abiodun Oladayo AJALA, Abiodun Rukayat ADEYEMO..... 69

8.PROFITABILITY OF SMALL-SCALE CATFISH PRODUCTION IN SOUTHWEST NIGERIA: THE CHALLENGES

Olubunmi Olanike ALAWODE, Stephen Olubusoye AJAGBE..... 77

60.DIVERSITY AND ABUNDANCE INDEX OF ENTOMOPATHOGENIC FUNGI AND THEIR HOSTS IN RICE PLANTATIONS BOLAANG MONGONDOW REGENCY, INDONESIA	
Parluhutan SIAHAAN, Max TULUNG, Jantje PELEALU, Christina SALAKI.....	555
61.PHYTOMONITORIZATION OF THE INTENSITY OF PHOTOSYNTHESIS, RESPIRATION AND TRANSPIRATION IN HAIR PLANTS	
Gheorghe ȘIȘCANU, Gheorghe SCURTU, Nina TITOVA, Gheorghe BALMUS, Maia RUSU, Emil KLEIMAN.....	563
62.ECONOMIC PROFITABILITY AND ECOLOGICAL JUSTIFICATION OF BUCKWHEAT CULTIVATION IN THE REPUBLIC OF SERBIA	
Zorica SREDOJEVIĆ, Nataša KLJAJIĆ, Slavica ARSIĆ.....	571
63.RESEARCH ON THE EVOLUTION OF THE NUMBER OF AGRICULTURAL HOLDINGS IN THE PERIOD 2002 – 2016	
Cristina STERIE, Eduard Alexandru DUMITRU.....	579
64.ANALYSIS REGARDING THE SITUATION OF THE ROMANIAN VILLAGE - CASE STUDY, TETOIU COMMUNE, VÂLCEA COUNTY, ROMANIA	
Cristina STERIE.....	583
65.ECOLOGICAL AND ECONOMIC ESTIMATION OF AGRICULTURAL LAND REPRODUCTION EFFICIENCY IN LVIV REGION	
³³ Mykhailo STUPEN, Nazar STUPEN, Zoriana RYZHOK, Oksana STUPEN.....	589
66.AGRO-CLIMATIC SUBSTANTIATION OF GROWING AGRICULTURAL CROPS IN CROP ROTATION	
Roman STUPEN, Oksana CHERECHON, Oksana STUPEN, Olga SOLTYS	593
67.RECIPROCATION OF SOCIO-ECONOMIC ATTRIBUTES OF THE RESOURCE-POOR RICE GROWERS: IMPLICATIONS FOR OUTREACH ORGANIZATIONS IN PAKISTAN	
Umair TALIB, Robert AGUNGA, Han HONGYUN.....	597
68.ECONOMIC SUSTAINABILITY – A BASIC FACTOR FOR INCREASING THE QUALITY OF LIFE OF THE POPULATION	
Elena TIMOFTI, Veronica MOVILEANU, Aliona ȘARGO	603

DIVERSITY AND ABUNDANCE INDEX OF ENTOMOPATHOGENIC FUNGI AND THEIR HOSTS IN RICE PLANTATIONS BOLAANG MONGONDOW REGENCY, INDONESIA

Parluhutan SIAHAAN*, Max TULUNG**, Jantje PELEALU**, Christina SALAKI**

University of Sam Ratulangi,*Postgraduate Entomology Doctoral Study Program, **Faculty of Agriculture, Kampus Unsrat Bahu Manado 95115, Indonesia, Phone: +62431827441, +62431821212, Emails: luhut.siahaan66@unsrat.ac.id, mtulung@gmail.co.id, janpelealu@gmail.co.id, clsalaki@gmail.co.id.

Corresponding author: luhut.siahaan66@unsrat.ac.id

Abstract

Research on the diversity and abundance of entomopathogenic fungi and their hosts in rice plantations in Bolaang Mongondow Regency was an attempt to find potential local biological control agents. Integrated pest management as often employed in agricultural pest control, may be a way to address these issues. The purpose of this study was to determine the diversity and abundance of entomopathogenic fungi and their hosts, to find pest insect species that attack rice plants, and to look for potential host species and entomopathogenic fungi in Bolaang Mongondow. The results showed that entomopathogenic fungi that have been identified through the research are *Beauveria bassiana*, *Hirsutella* sp., and *Metarhizium anisopliae*. Hosts that have been found due to fungal entomopathogenic infections are *Nilaparvata lugens*, *Scotinophara coarctata*, *Leptocorisa oratorius*, and *Paraeucosmetus pallicornis*. The highest diversity index in Bolaang Mongondow was found in *Nilaparvata lugens* (1.07) and for entomopathogenic fungi was found in *Beauveria bassiana* (1.34). The highest abundance index levels in Bolaang Mongondow were found in the same host and fungi.

Key words: *Nilaparvata lugens*, *Beauveria bassiana*, diversity index, abundance index, biological control agents

INTRODUCTION

As a staple food and main source of calories in Indonesia, rice plants (*Oryza sativa* L.) have experienced pest attacks by at least 21 insect species which are categorized as major pests [3; 21]. For these reasons, and many others, we all share the responsibility to ensure that new agricultural technologies will be available continuously. Generally, pest control uses synthetic insecticides because they are easy to use and have a quick killing effect; however, those synthetic insecticides can lead to long term negative effects, such as environmental pollution, the emergence of resistant pest insects, the killing of natural enemies, increased residual yields, and health problems for users [17; 4; 1].

Biological control is expected to inhibit the growth of pest insects by using biological control agents which are natural enemies of target insects, such as parasitoids, nematodes, viruses, fungi, bacteria and other predatory insects [1; 10]. The biological control

commonly used is entomopathogenic fungi because it is an eco-friendly alternative; such as soil fungus (rhizosphere) which is able to attack insects by producing extracellular enzymes in the form of chitinase, lipase, and protease, which are important components of fungal infection process into insect bodies [24; 26].

Entomopathogenic fungi have great potential as biological pest control agents, and have been developed throughout the world for controlling a variety of important agricultural insect pests [12; 17]. The diversity of entomopathogenic fungi in a particular land may provide information about the potential of local pest control from entomopathogenic fungi that are naturally present at the site. However, *B. bassiana* isolates have different level of virulence at each host and location [17]; so that the local potentials of entomopathogenic fungi are needed to be known scientifically as a consideration for the supply of biological control agents.

In recent years, Bolaang Mongondow Regency has become the center of rice production and granary in North Sulawesi. This region has experienced pest attacks [18; 15; 13] recently, and to overcome this problem, it is necessary to explore local potential entomopathogenic fungi isolates to control agricultural pests. Based on the description above, the problem of this research is how the diversity and abundance levels optimize the effectiveness of the entomopathogenic fungi and what insect species of pests and host species are potential to be controlled with entomopathogenic fungi, to obtain species of entomopathogenic fungi which are potential to be used as biological control agents in Bolaang Mongondow.

MATERIALS AND METHODS

This research took place from April 2019 to February 2020; including exploratory research using 1 m x 1 m plot size method, which was conducted in three districts of North Dumoga, Central Dumoga and East Dumoga as location samples. Furthermore, as the sampling location of each sub-district sample, three stations in the rice field area were determined with a purposive random sampling method adjusted to the age of rice plants. Sampling areas were chosen by making 10 plots of 1 m x 1 m size. Insects that have been infected with fungi were taken as samples; after being identified at the Laboratory of Ecology and Conservation FMIPA Sam Ratulangi University Manado. The number of entomopathogenic fungi was calculated based on the host species infected by the entomopathogenic fungi species. Diversity of infected host species and fungal species was calculated using the Shannon-Wiener Diversity Index [25].

$$H' = - \sum_{n=1}^s p_i \ln p_i$$

H' = Shannon-wiener Diversity Index

p_i = comparison of the number of i-th individuals (n_i) with the total number of individuals (n)

s = Number of i species

The abundance of infected host species and fungal species was calculated using the Abundance Index [7].

$$A = \frac{\text{counts of individuals of i type}}{\text{counts of individuals of all types}} \times 100\%$$

A = Abundance Index

Identification of entomopathogenic fungi was done by using a combined method of [19, 27, 9, 16, 28, 20, 30, 23].

RESULTS AND DISCUSSIONS

Results

Exploration of Host Insects and Entomopathogenic Fungus

The results of the exploration of host species and entomopathogenic fungi in Bolaang Mongondow District obtained four host insect species, namely *Nilaparvata lugens*, *Scotinophara coarctata*, *Leptocorisa oratorius*, and *Paraucosmetus pallicornis*; and three entomopathogenic fungi species found, namely *Beauveria bassiana*, *Hirsutella sp.*, and *Metazizium anisopliae*. The exploration data can be seen in Table 1.

Table 1. Average Number of Entomopathogens in Bolaang Mongondouw Regency

Type of Host (Individual)		Type of Fungi (Individual)		Total
	<i>B. bassiana</i>	<i>Hirsutella sp.</i>	<i>M. anisopliae</i>	
<i>N. lugens</i>	1.47	1.31	0.78	3.56
<i>S. coarctata</i>	0.93	0.98	0.49	2.40
<i>L. oratorius</i>	0.81	0.60	0.18	1.59
<i>P. pallicornis</i>	0.81	0.36	0.36	1.43
Total	4.02	3.25	1.72	

Source: Own calculation.

The highest total number of entomopathogenic fungi was found in *N. lugens* host (3.56) and the least in *P. pallicornis* host (1.43). The *B. bassiana* fungus is the most common host of *N. lugens* (1.47), *L. oratorius* (0.81), and *P. pallicornis* (0.81). *Hirsutella* mushroom sp. is the fungus that most attacks the host *S. coarctata* (0.98). Based on these data, the type of host that is potential to be controlled with entomopathogenic fungi is the *N. lugens* host because it has the highest total number of attacks on this pest insect compared to the other

hosts. The type of entomopathogenic fungus that is potential to control pest insects in Bolaang Mongondow is *B. bassiana* fungus because this fungus has the highest number of attacks against three of the four pest insects found.

Diversity Index (H')

The fungi diversity index was analyzed using the Shannon-wiener diversity index formula [25]. In this study, there are two forms of diversity index calculation. The first form is based on the type of host with a defining value (ni) which is the number of entomopathogenic fungi that attack one type of host and the value (N) is the total number of entomopathogenic fungi that attack one type of host. The second form is based on the type of entomopathogenic fungus with the defining value (ni), namely the number of similar insects infected by one type of entomopathogenic fungus and value (N), namely the total number of individual insects infected by one type of entomopathogenic fungus found.

There are three categories of diversity indexes, namely Low ($H' < 1$), Medium ($1 \leq H' < 3$), and High ($H' \geq 3$) [2].

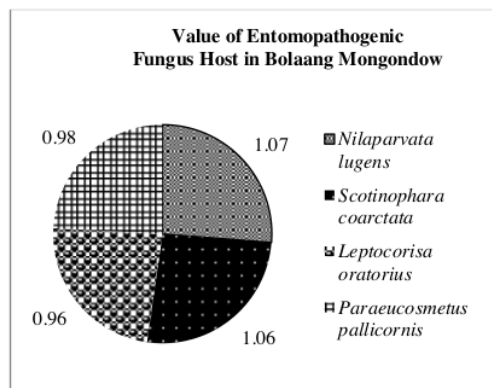

Fig. 1. Entomopatogenic Fungus Host Value in Bolaang Mongondow
 Source: Own calculation.

The value of H' host insect pest species can be seen in Figure 1. The highest value was found on host *N. lugens* (1.07), followed by *S. coarctata* (1.06), *P. pallicornis* (0.98) and *L. oratorius* with the lowest value of 0.96. *N. lugens* and *S. coarctata* hosts are in the moderate category and *L. oratorius* and *P. pallicornis* are in the low category [2]. This shows that *N. lugens* and *S. coarctata* hosts are entomopathogenic fungi that is more diverse than the other two host insect species, so that *N. lugens* is the most potential hosts to be controlled with entomopathogenic fungi.

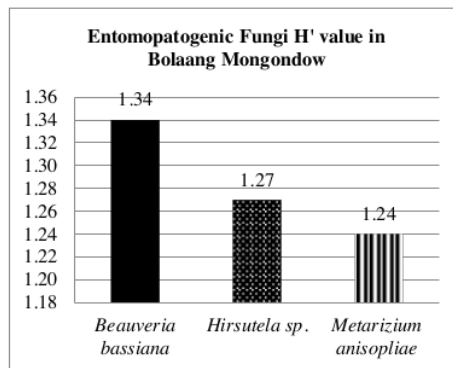

Fig. 2. Entomopatogenic Fungi H' value in Bolaang Mongondow
 Source: Own calculation.

The index value of entomopathogenic fungi diversity in Bolaang Mongondow Regency shows that *B. bassiana* (1.34) has the highest index value, followed by *Hirsutela sp.* (1.27), and *M. anisopliae* (1.24) with the lowest index value (Figure 2). Those fungi are classified as the medium category, which means that they have the same diversity of hosts. Based on these data, the type of entomopathogenic fungus that has the potential to control pest insects is *B. bassiana*, based on the highest H' value compared to the other two fungi.

Abundance Index (A)

The entomopathogenic mushroom abundance index was calculated using the formula of abundance index, calculated using two forms of calculation [7]. The first is based on the type of host and the second is based on the type of entomopathogenic fungus. The higher the value of A means the species is more abundant. Based on the host insect species, the results indicated that there were two abundant entomopathogenic fungi in certain species of pest insects. *B. bassiana* fungi were found to be abundant in three host insect species, namely *N. lugens* (41.20%), *L. oratorius* (51.01%), and *P. pallicornis* (56.72%). Meanwhile, *Hirsutella sp.* overflow in *S. coarctata* host (40.74%) (Fig. 3).

The *M. anisopliae* fungus shows the lowest abundance value for all host insects indicated by these values: *N. lugens* (21.85%), *S. coarctata* (20.37%), *L. oratorius* (11.18%), and *P. pallicornis* (18.65%).

Thus, the *B. bassiana* fungus is the most abundant entomopathogenic fungus compared to the other two fungi because it is able to attack three insect pests found; hence, it is the most potential for controlling insect pests.

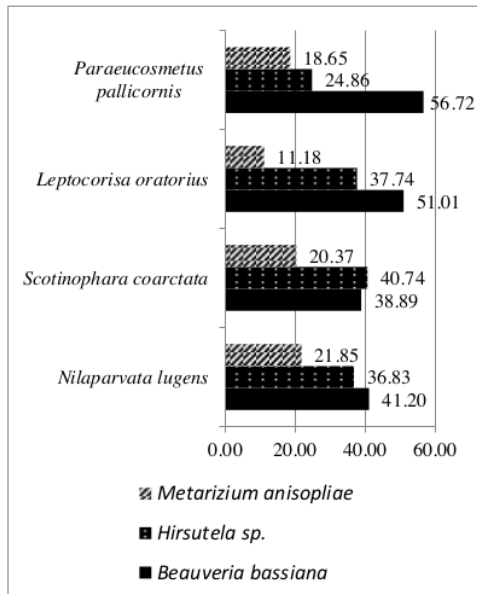

Fig. 3. Abundance index of host infected by entomopathogenic fungi in Bolaang Mongondow
Source: Own calculation.

Based on entomopathogenic fungi species, the results showed that *N. lugens* was the host with the highest index of abundance of entomopathogenic fungi, namely *B. bassiana* (36%), *Hirsutela Sp.* (40%), and *M. anisopliae* (45%) (Fig. 4).

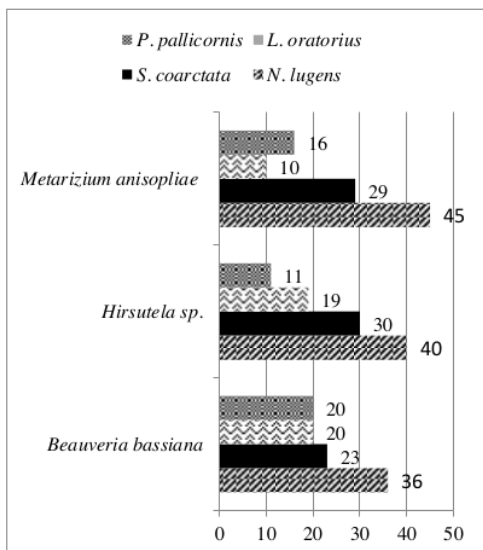

Fig. 4. Entomopathogenic Fungi Abundance index based on Host Type in Bolaang Mongondow (%)
Source: Own calculation.

P. pallicornis hosts showed the lowest index of fungi abundance in the species of *Hirsutela sp.* (19%) and *L. oratorius* host in *M. anisopliae* fungal species (10%); both of them have the lowest abundance index value in *B. bassiana* fungus (20%). This shows that the *N. lugens* pest is an insect that is potential to be controlled with entomopathogenic fungi because of the high abundance index of each entomopathogenic fungus found in this pest.

Discussions

Exploration of insects infected with entomopathogenic fungi in Bolaang Mongondow shows that the insect pests that has the tendency to become host is *N. lugens* insects with entomopathogenic fungus *B. bassiana*. This was influenced by several factors including the use of pesticides [22; 28] and the virulence ability of entomopathogenic fungi [17].

The use of pesticides can affect the ability of entomopathogenic fungi to infect *T. molitor* larvae [28]. It is noted that on certain field area where pesticides are not applied, high percentage of *T. molitor* larvae infection were found. This means that the use of pesticides can affect the ability of entomopathogenic fungal infections, but the level of influence of the use of pesticides on the ability of entomopathogenic fungal infections in Bolaang Mongondow has not been scientifically tested. The use of pesticides that are still massive is suspected to be the cause of the reduced number of infected insect pests because their pathogenicity is disrupted due to pesticide residues. This applies specifically to the *M. anisopliae* fungus because the results show that this fungus has the lowest number of infections of all hosts. The use of imidacloprid-based pesticides can inhibit sporulation of this fungus; but in different strains the opposite effect may occur, so it still needs in-depth investigated [8].

Differences in sampling locations also affect the pathogenicity of entomopathogenic fungi in terms of the mortality rate of host insects. Mortality rate of *L. oratorius* (*walang sangit*) due to infection with *B. bassiana* and *Metarhizium sp.* was different; depending on the location where the entomopathogenic fungi are isolated [6]. This relates to the location of sampling.

There are three sample locations, which are the three districts in Bolaang Mongondow, namely North Dumoga District, Central Dumoga District, and East Dumoga District. The characteristics of these three regions need to be investigated further, whether it affects the virulence differences of the entomopathogenic fungi that exist in each place, where the *B. bassiana* fungus was also reported to

have a different virulence due to differences in location and host where the fungus was isolated [17].

The index of abundance of pest insect species shows that all types of hosts in all locations have the highest abundance index due to fungal infection of *B. bassiana*, because *B. bassiana* has a high conidia germination (> 70%) when compared to *Metarhizium sp.* with conidia germination <60% [19], so the ability to infect host insects is increased. *B. bassiana* is known to have a high pathogenicity compared to *Metarhizium sp.* [6]. In addition, *B. bassiana* fungi showed the highest mortality rate of *L. oratorius* (walang sangit) (73.3%) compared to *Metarhizium sp.* (70%). In addition, *B. bassiana* is an entomopathogenic with a broad spectrum of attack, so its abundance against various host insects is higher.

Based on the calculation of diversity and abundance index values, the potential host insect to be controlled with local isolate entomopathogenic fungi is brown plant hopper (*N. lugens*). These insects are pests that damage plants by sucking cell fluids and are able to migrate for a long distance [14]. These insects can become more virulent by increasing the expression of genes associated with the digestive system, salivary secretion, detoxification, metabolism of carbohydrates, lipids, and amino acids [5].

Control using synthetic pesticides may give resistant effect on these insects. Extreme resistance occurs with imidacloprid and moderate to high resistance occurs with thiamethoxam [31]. Controlling *N. lugens* with pesticides is feared to have a pesticide-resistant effect on Bolaang Mongondow farm. Another concern is shown by the extraordinary migration tray of *N. lugens*. There was a spike in the population of *N. lugens* in the vicinity of the Yangtze River due to *N. lugens* immigrants reproducing there [11]. Migration that occurs there comes from *N. lugens* that are around the area, meaning that migration of *N. lugens* can occur between agricultural land. If there is a migration of *N. lugens* that has become pesticide resistant to other agricultural land, then the use of pesticides will not have a good impact to control the pest population and actually harm the soil ecosystem where entomopathogenic fungi are located.

Instead of using synthetic pesticides, the selection of local entomopathogenic fungi is highly recommended. Based on the calculation of diversity and abundance index values, locally isolated entomopathogenic fungi that have the potential to control pests are *B. bassiana*. *B.*

bassiana fungi will be hampered by the process of spore formation if there is a fungicide present around it, but imidacloprid-based insecticides can stimulate the growth and sporulation of this fungus [8], so that the use of *B. bassiana* fungi can be applied in fields that have used insecticides. This is also the reason the diversity and abundance index value of *B. bassiana* fungi in Bolaang Mongondow is higher than the other two species of entomopathogenic fungi, if indeed there is a high enough pesticide residue in the area. In addition, the use of *B. bassiana* to overcome insect pests that are resistant to imidacloprid-based insecticides may become a new alternative. Besides being able to play a direct role as a biological control agent, secondary metabolites of the fungus *B. bassiana* can be used as insecticides; because the fungus *B. bassiana* produces toxins from the mycelium which can be used as an insecticide in the process of destroying the stomach tissue of the insect's body. This toxin can be extracted, so that *B. bassiana* in the future can potentially become a biological agent providing N-hexadecanoic acid-based insecticide [29].

CONCLUSIONS

The highest diversity index in Bolaang Mongondow was found in the host *Nilaparvata lugens* (1.07) and for entomopathogenic fungi was found in *Beauveria bassiana* (1.34), while the highest abundance index was also found in the host *Nilaparvata lugens* and for fungi was found in *Beauveria bassiana* fungi. With data examined above, it may be concluded that the most potential host insects to be controlled with entomopathogenic fungi is *Nilaparvata lugens*, with the most potential entomopathogenic fungi to control pests is *Beauveria bassiana*.

REFERENCES

- [1]Abidin, A.F., Ekowati, N., Ratnaningtyas, N.I., 21 7, Insecticide Compatibility to The Entomopathogenic Fungi *Beauveria bassiana* and *Metarhizium anisopliae*. Scripta Biologica 4 (4): 273-279. 21
- [2]Alikondra, H. S., 2002, Pengelolaan Satwa Liar. Jilid I. (Wildlife Management. Volume I). IPB Faculty of 13 estry. Bogor. in Indonesian.
- [3]Ane, N. U., Hussain, M., 2015, Diversity of Insect Pests in Major Rice Growing Areas of the World. Journal of Entomology and Zoology Studies 4 (1): 36-41. 22
- [4]Bintang, U.S., Wibowo, A., Harjaka, T., 2015, Keragaman Genetik *Metarhizium anisopliae* dan Virulensinya pada Larva Kumbang Badak (*Orictes*

- rhinoceros*). Jurnal Perlindungan Tanaman Indonesia (Genetic Diversity of *Metarhizium anisopliae* and its Virulence in Rhinoceros Beetle (*Oryctes rhinoceros*) Larvae. Indonesian Plant Protection Journal, 19 (1): 12-18. In Indonesian.
- [5] Chaerani, 2017. Virulensi Wereng Batang Cokelat (*Nilaparvata lugens* Stål) dan Strategi Pengelolaannya. Jurnal AgroBiogen (The virulence of the Batang Batang (*Nilaparvata lugens* Stål) slope and its management strategies. AgroBiogen Journal) 13 (1): 53-66. In Indonesian.
- [6] Effendy, T.A., Septiadi, R., Salim, A., Mazid, A., 2010, Jamur Entomopatogen Asal Tanah Lebak di Sumatera Selatan dan Potensinya sebagai Agensi Hayati Walang Sengit (*Leptocoris oratorius* (F.)). Jurnal HPT Tropika (Entomopathogenic Fungus Origin of Lebak Land in South Sumatra and Its Potential as a Biological Agent of Walang Sengit (*Leptocoris oratorius* (F.)). Tropical HPT Journal) 10 (2): 154-161. In Indonesian.
- [7] Fachrul, M.F., 2007, Metode Sampling Bioekologi (Bioecological Sampling Method). Bumi Aksara Jakarta: in Indonesian.
- [8] Fiedler, Z., Sosnowska, D., 2017, Side Effects of Fungicides and Insecticides on Entomopathogenic Fungi in Vitro. Journal of Plant Protection Research 57 (4): 17.
- [9] Herdiani, F., Himawan, T., Rachmawati, R., 2014, Eksplorasi Cendawan Entomopatogen *Beauveria* sp. Menggunakan Serangga Umpan pada Komoditas Jagung, Tomat, dan Wortel Organik di Batu, Malang. (Exploration of Entomopathogenic Fungi *Beauveria* sp. Using Bait Insects in Organic Commodities of Corn, Tomato, and Carrots in Batu, Malang). HPT Journal 1 (3): 4-11. In Indonesian.
- [10] Herlinda, S., Hartono, Irsan, C., 2008, Efikasi Bioinsektisida Formulasi Cair Berbahan Aktif *Beauveria bassiana* (Bals.) Vuill. dan *Metarhizium* Sp. Pada Wereng Punggung Putih (*Sogatella furcifera* HORV.). Seminar Nasional dan Kongres PATPI (Efficacy of Bioinsecticides Liquid Formulations Made from *Beauveria bassiana* (Bals.) Vuill. and *Metarhizium* Sp. On the White Back Wereng (*Sogatella furcifera* HORV.). PATPI National Seminar and Congress). p:1-15.
- [11] Hu, G., Lu, F., Zhai, B.P., Lu, M.H., Liu, W.C., Zhu, F., Wu, X.W., Chen, G.H., Zhang, X.X., 2014, Outbreaks of the Brown Planthopper *Nilaparvata lugens* (Stål) in the Yangtze River Delta: Migration or Local Reproduction?. Plos One. Plos One. 9(2):e88973 <https://pubmed.ncbi.nlm.nih.gov/24558459/> w. Plosone.org, Accessed on May, 15th, 2020.
- [12] Indrayani, I., Soetopo, D., Hartono, J., 2013, Efektivitas Formula Jamur *Beauveria Bassiana* dalam Pengendalian Penggerek Buah Kapas (*Helicoverpa Armigera*). Jurnal Littri. (Effectiveness of the *Beauveria Bassiana* Mushroom Formula in the Control of Cotton Fruit Borer (*Helicoverpa Armigera*). Littri Journal). 19 (4): 178 - 185.
- [14] Kankan, R., Rogi, J.E.X., Supit, P.C.H., 2017, Pemetaan Potensi Produksi Padi Sawah (*Oryza sativa* L.) di Kawasan Dumoga Kabupaten Bolaang Mongondow dengan Menggunakan Model Simulasi Tanaman (Mapping the Potential of Rice Production (*Oryza sativa* L.) in the Dumoga Region of Bolaang Mongondow Regency by Using a Plant Simulation Model). Cocos. 1 (3): 1-15. In Indonesian.
- [14] Kaur, G., 2011, Biology Of Brown Planthopper, *Nilaparvata Lugens* (Stal) Rice. [Thesis Master of Science in Entomology] Department of Entomology College of Agriculture Punjab Agricultural University.
- [18] Kila, A.H., Salaki, C.L., Meray, E.R.M., 2016, Serangan dan Populasi *Scotinophara Sp.* pada Tanaman Padi Sawah di Kabupaten Bolaang Mongondow Timur. (Attack and Population of *Scotinophara Sp.* in Paddy Rice Plants in Bolaang Mongondow Timur Regency). Eugenia 22 (3): 108-115. In Indonesian.
- [16] Kulu, I. P., Abadi, A L., Afandhi, A., Nooraidawati, 2015, Morphological and Molecular Identification of *Bauveria bassiana* as Entomopathogen Agent from Central Kalimantan Peatland, Indonesia. International Journal of Chemical Tech Research 8 (4): 207-2084.
- [17] Li, M., Li, S., Xu, A., Lin, H., Chen, D., Wang, H., 2014, Selection of *Beauveria* Isolates Pathogenic to Adults of *Nilaparvata lugens*. Journal of Insect Science. 14 (20) 1-12
- [18] Mandei, J.R., Katiandagho, T., Ngangi, C.R., Iskandar, J.N., 2011, Penentuan Harga Pokok Beras Di Kecamatan Kotabagu Timur Kota Kotabagu (Determination of Rice Price in the District of Kotabagu Timur Kotabagu City). Ase 7 (2): 15-21. Indonesian.
- [19] Nuraida, Hasyim, A., 2009, Isolasi, Identifikasi, dan Karakterisasi Jamur Entomopatogen dari Zosfir Pertanaman Kubis. Jurnal Hortikultura (Isolation, Identification and Characterization of Entomopathogenic Fungi from the Cabbage Plant Rizosfir. Horticultural Journal). 19 (4): 419-432. In Indonesian.
- [20] Priyatno, T. P., Samudra, I M., Manzila, I., Susilowati, D. N., Suryadi, Y., 2016, Eksplorasi dan Karakterisasi Entomopatogen Asal Berbagai Inang dan Lokasi. Berita Biologi. (Exploration and Characterization of Entomopathogens from Various Hosts and Locations. Biology News). 15 (1): 69-79. In Indonesian.
- [21] Rizal, M., Wahyono, T.E., Sukmana, C., 2017, Keefektifan *Beauveria absiana* dan Pupuk Organik Cair terhadap *Nilaparvata lugens*. Bul. Litro (The effectiveness of *Beauveria absiana* and Liquid Organic Fertilizers against *Nilaparvata lugens*. Bul Litro). 28 (1): 8-104. In Indonesian.
- [22] Sapiuha-Waszkiewicz, A., Marjanska-Cichon, B., Piwowarczyk, Z., 2005, The Occurrence of Entomopathogenic Fungi In The Soil From The Plantations of Black Currant and Aronia. Electronic Journal of Polish Agricultural Universities. 8 (1): 1-8.
- [23] Sirait, D. D. N., Tobing, M. C., Safni, I., 2018, Morphology Variation Of *Metarhizium anisopliae* From Soil In North Sumatra Areas. Journal of Community Service and Research 1 (2): 31-34.

- 11
[24]Smith, R.J., Pekrul, S., Grula, E.A., 1981, Requirements for sequential enzymatic activities for penetration of the integument of the corn earworm *Heliothis zea*. *Journal of Invertebrate Pathology* 38, 335-344.
- 31
[25]Stilling, P., 2012, *Ecology: Global Insights and Investigations*. McGraw-Hill, New York.
- [26]Suciatmih, Kartika, T., Yusuf, S., 2015, Jamur Entomopatogen dan Aktivitas Enzim Ekstraselulernya. *Berita Biologi*. (Entomopathogenic Fungus and Extracellular Enzyme Activity. *Biology News*). 14 (2): 131-142. in Indonesian.
- [27]Toledo, A. V., Simurro, M., E., Balatti, P. A., 2013, Morphological and Molecular Characterization of a Fungus, *Hirsutella* sp., Isolated from Planthoppers and Psocids in Argentina. *Journal of Insect Science* 13 (18) 25-31.
- [28]Trizelia, Armon, N., Jailani, H., 2015, Keanekaragaman Cendawan Entomopatogen pada Rizosfer berbagai Tanaman Sayuran. *Prosiding Seminar Nasional Masyarakat Biodiversitas Indonesia*. (Entomopathogenic Fungi Diversity in the Rizosphere of various Vegetable Plants. *Proceedings of the National Seminar on the Indonesian Biodiversity Society*. Vol. 1 (5): 998-1004. in Indonesian.
- [29]Vivekanandhan, P., Kavitha, T., Karthi, S., Senthil-Nathan, S., Shivakumar, M.S., 2018, Toxicity of *Beauveria bassiana*-28 Mycelial Extracts on Larvae of *Culex quinquefasciatus* Mosquito (*Diptera: Culicidae*). *International Journal of Environment Research Public Health* 15 (440): 1-11.
- 31
[30]Wawan, Santoso, T., Anwar, R., Priyatno, T. P., 2017, Isolasi dan Identifikasi Entomopatogen *Hirsutella citriformis* (Speare) dan Potensi Miselinya sebagai Sumber Inokulum untuk Pengendalian Wereng Cokelat (*Nilaparvata lugens* Stål.). *Jurnal AgroBiogen* (Isolation and Identification of Entomopathogen *Hirsutella citriformis* (Speare) and its Potential Misel as a Source of Inoculum for Control of *Nilaparvata lugens* Stål. *AgroBiogen Journal*) 13 (1): 43-52. In Indonesian.
- 30
[31]Wu, S.F., Zeng, B., Zheng, C., Mu, X.C., Zhang, Y., Hu, J., Zhang, S., Gao, C.F., Shen, J.L., 2018, The evolution of insecticide resistance in the brown planthopper (*Nilaparvata lugens* Stål) of China in the 30-year period 2012-2016. *Scientific Reports*. <https://www.ncbi.nlm.nih.gov/pmc/articles/PMC5854692/> www.nature.com/scientificreports, Accessed on May, 16th, 2020

DIVERSITY AND ABUNDANCE INDEX OF ENTOMOPATHOGENIC FUNGI AND THEIR HOSTS IN RICE PLANTATIONS BOLAANG MONGONDOW REGENCY, INDONESIA

ORIGINALITY REPORT

20%

SIMILARITY INDEX

18%

INTERNET SOURCES

11%

PUBLICATIONS

%

STUDENT PAPERS

PRIMARY SOURCES

1	managementjournal.usamv.ro Internet Source	6%
2	www.tymbal.org Internet Source	1%
3	www.neliti.com Internet Source	1%
4	conference.unsri.ac.id Internet Source	1%
5	docobook.com Internet Source	1%
6	Yan-Chao Zhang, Ze-Rui Feng, Shuai Zhang, Xin-Guo Pei, Bin Zeng, Chen Zheng, Cong-Fen Gao, Xiang-Yang Yu. "Baseline determination, susceptibility monitoring and risk assessment to triflumezopyrim in <i>Nilaparvata lugens</i> (Stål)", <i>Pesticide Biochemistry and Physiology</i> , 2020 Publication	1%

7	<p>Kasilingam Balumahendhiran, Perumal Vivekanandhan, Muthugounder Subramanian Shivakumar. "Mosquito control potential of secondary metabolites isolated from <i>Aspergillus flavus</i> and <i>Aspergillus fumigatus</i>", <i>Biocatalysis and Agricultural Biotechnology</i>, 2019</p>	1 %
Publication		
8	<p>jurnal.um-tapsel.ac.id</p>	1 %
Internet Source		
9	<p>www.plantprotection.pl</p>	1 %
Internet Source		
10	<p>m.scirp.org</p>	<1 %
Internet Source		
11	<p>www.davidmoore.org.uk</p>	<1 %
Internet Source		
12	<p>Carmocanu, Gheorghe, Gheorghe Capatana, Eleonora Seiciuc, and Vladislav Seiciuc. "On Intelligent Software Tools in Solving of Integral Equations of Second Kind", 2015 20th International Conference on Control Systems and Computer Science, 2015.</p>	<1 %
Publication		
13	<p>ucudir.ucu.ac.ug</p>	<1 %
Internet Source		
14	<p>www.slideshare.net</p>	

<1 %

15

digilib.uinsgd.ac.id

Internet Source

<1 %

16

I Nyoman Pugeg Aryantha, Wahyu Setyaji Dwiantara. "AKTIVITAS LARVISIDAL EKSTRAK ETIL ASETAT DAN HEKSANA DARI FILTRAT *Beauveria bassiana* TERHADAP *Aedes aegypti*", BERITA BIOLOGI, 2019

Publication

<1 %

17

jurnalpertanianumpar.com

Internet Source

<1 %

18

Alex Hendra Kila, Ch. L. Salaki, E. R.M. Meray. "SERANGAN DAN POPULASI *Scotinophara* sp. PADA TANAMAN PADI SAWAH DI KABUPATEN BOLAANG MONGONDOW TIMUR", EUGENIA, 2019

Publication

<1 %

19

C TKACZUK, A MAJCHROWSKA-SAFARYAN. "THE EFFECT OF HERBICIDE USE ON THE OCCURRENCE OF ENTOMOPATHOGENIC FUNGI IN THE SOIL OF BLACKCURRANT PLANTATIONS", Applied Ecology and Environmental Research, 2019

Publication

<1 %

20

eprints.uny.ac.id

Internet Source

<1 %

21	journal.bio.unsoed.ac.id Internet Source	<1 %
22	Novia Dewara, Bainah Sari Dewi, Sugeng Prayitno Harianto. "Effects of Tree Shading on the Dung Beetle Biodiversity in the Utilization Block of Wan Abdul Rachman Great Forest Park", Jurnal Sylva Lestari, 2020 Publication	<1 %
23	jurnal.unimed.ac.id Internet Source	<1 %
24	Swoyam Singh, S. N. Tiwari. "Chapter 2 Sucking Pests of Rice", Springer Science and Business Media LLC, 2020 Publication	<1 %
25	id.123dok.com Internet Source	<1 %
26	eprints.unsri.ac.id Internet Source	<1 %
27	ejurnal.litbang.pertanian.go.id Internet Source	<1 %
28	repositori.umsu.ac.id Internet Source	<1 %
29	worldwidescience.org Internet Source	<1 %
30	www.fireapparatusmagazine.com Internet Source	<1 %

<1 %

31

www.nrcresearchpress.com

Internet Source

<1 %

32

garuda.ristekbrin.go.id

Internet Source

<1 %

33

journals.bg.agh.edu.pl

Internet Source

<1 %

34

Diego Begalli, Roberta Capitello, Lara Agnoli.
"chapter 2 Territorial-Based Marketing
Strategies for Typical Agro-Food Products", IGI
Global, 2015

Publication

<1 %

35

Management of Insect Pests to Agriculture,
2016.

Publication

<1 %

36

Gao Hu, Fang Lu, Bao-Ping Zhai, Ming-Hong
Lu, Wan-Cai Liu, Feng Zhu, Xiang-Wen Wu,
Gui-Hua Chen, Xiao-Xi Zhang. "Outbreaks of
the Brown Planthopper *Nilaparvata lugens*
(Stål) in the Yangtze River Delta: Immigration
or Local Reproduction?", PLoS ONE, 2014

Publication

<1 %

Exclude bibliography Off